

FRONT ELEVATION

9" 10'5" 9" 7'3" 9" 8'6" 9"  
 (25) (3-12) (25) (2-21) (25) (2-59) (25)

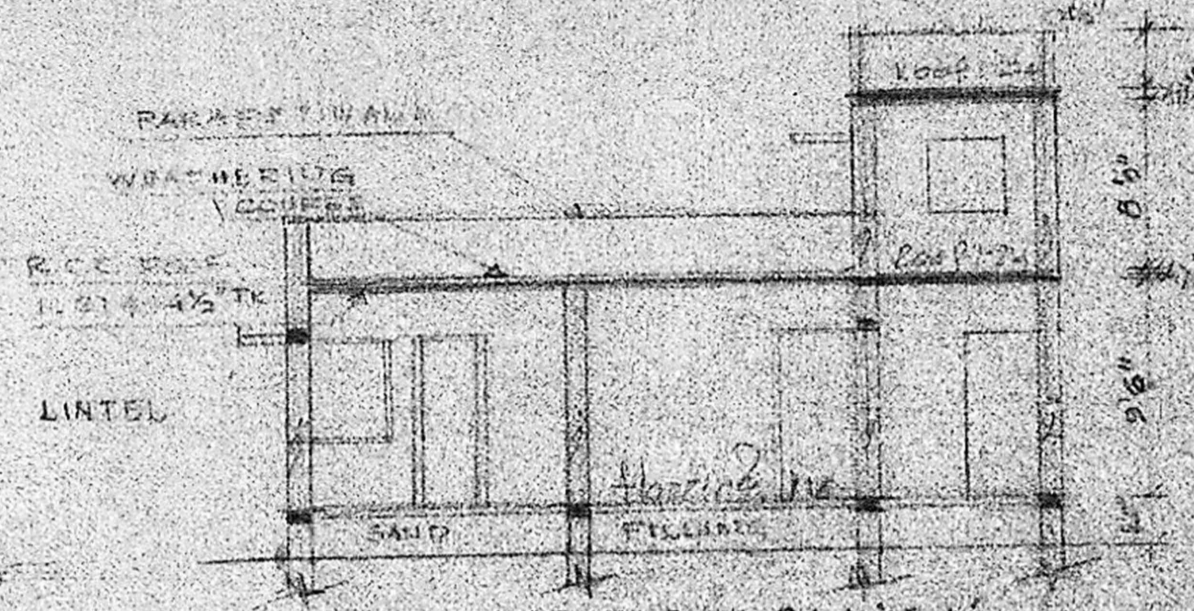

SECTION ON AA

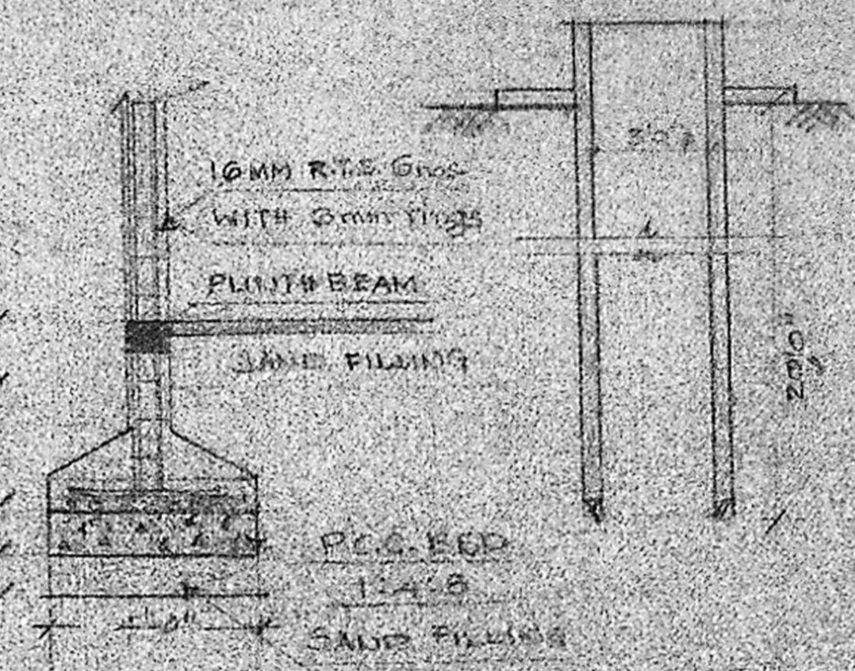

FOUNDATION DETAIL

Scale = 1" = 4'

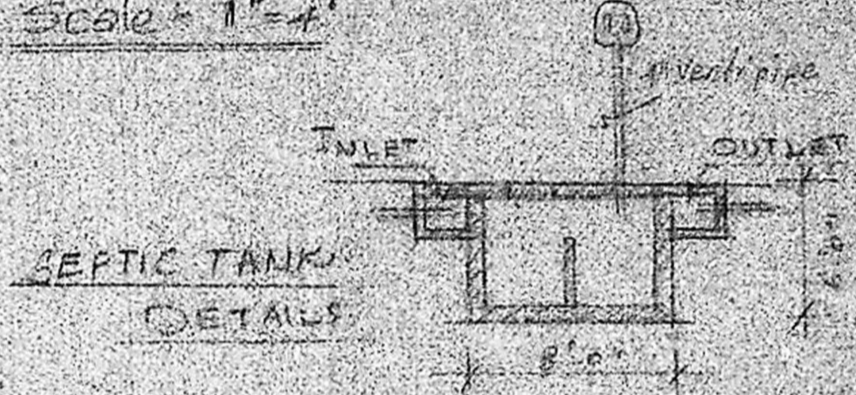

SEPTIC TANK DETAILS

Planning Permit No. A/104/91  
**APPROVED**  
 SUBJECT TO THE CONDITIONS IN THIS OFFICE LETTER.  
 No. A2/610/91. Date 22.6.91  
 FOR MEMBERS SECRETARY  
 MADRAS METROPOLITAN  
 DEVELOPMENT AUTHORITY  
 MADRAS 600 008.

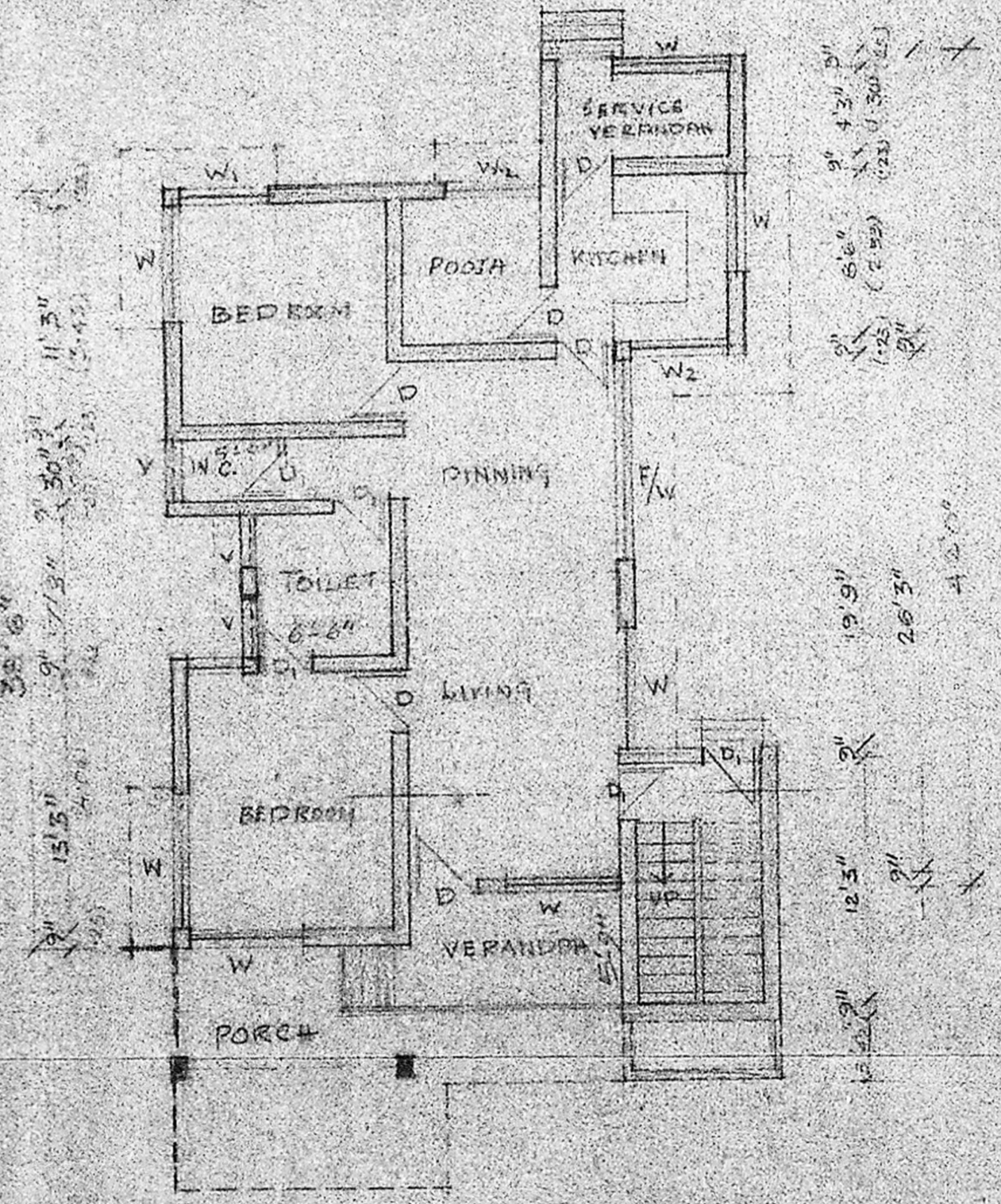

PLAN

9" 10'5" 9" 10'6" 9" 6'3" 9"  
 (25) (3-12) (25) (3-20) (25) (1-71) (25)  
 30'0" (9-14)

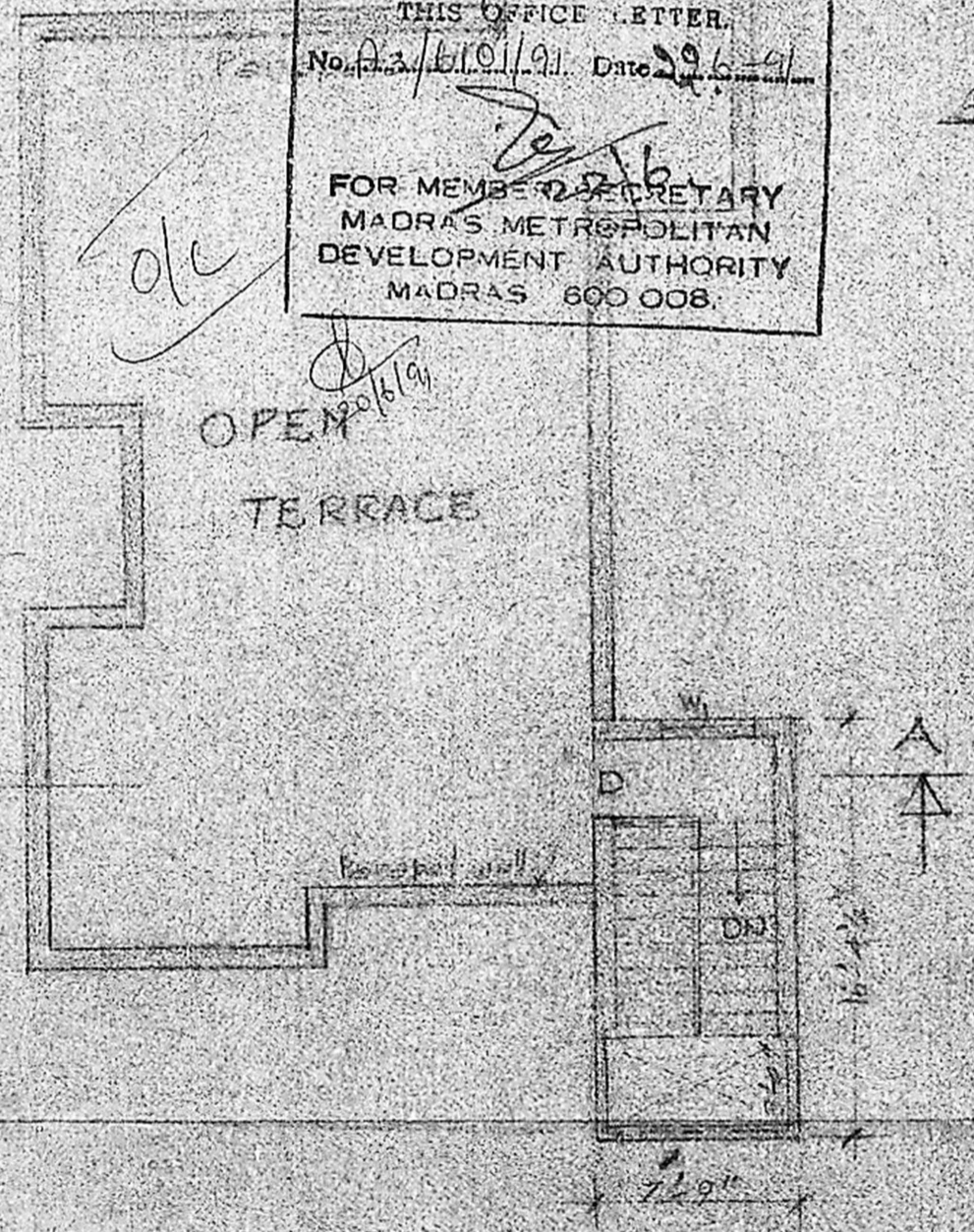

FIRST FLOOR PLAN

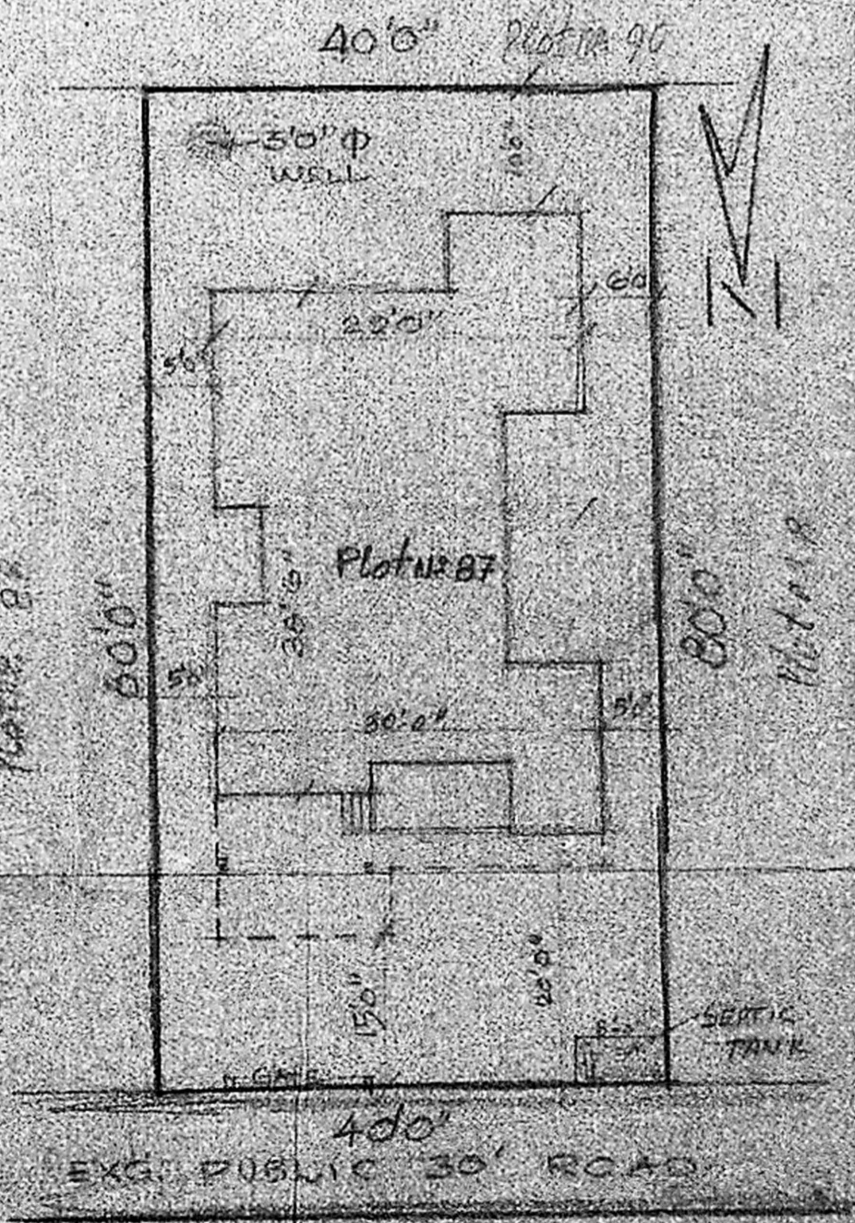

SITE PLAN  
 SCALE: 1/8" = 1' TO AN INCH

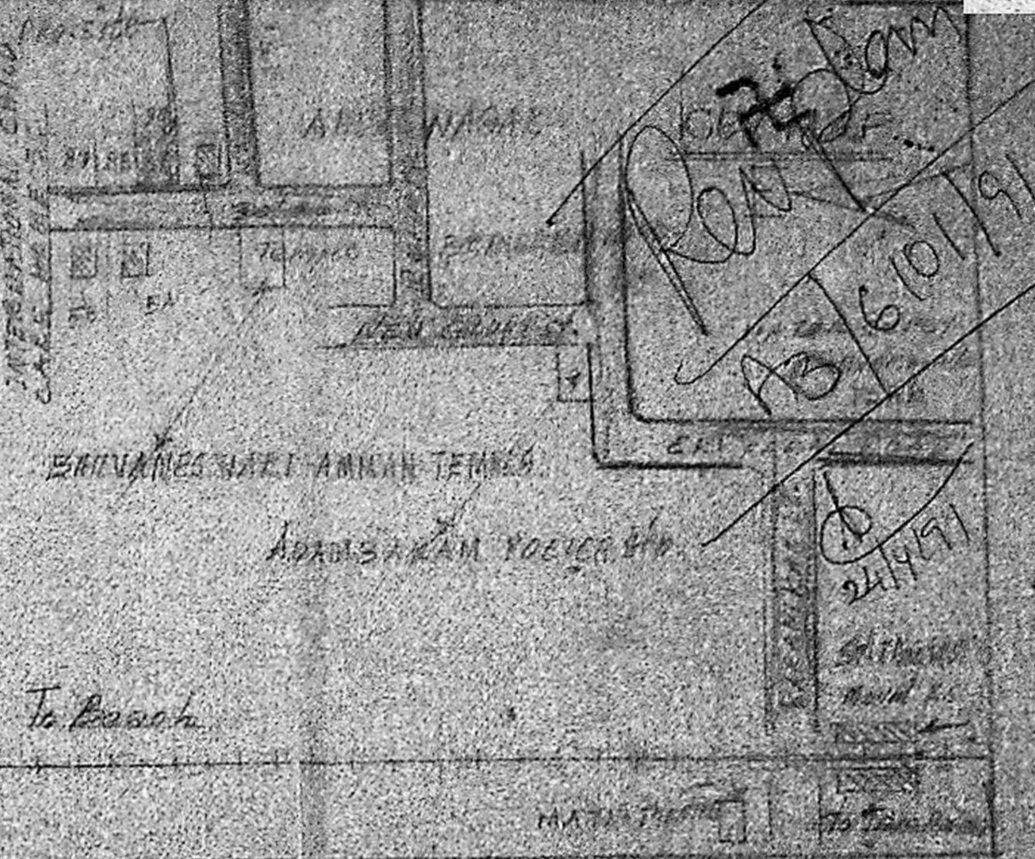

PROPOSED RESIDENCE AT  
 P.N. 87, ANDAL NAGAR IN  
 S.NO. 604/1 OF VELACHERI  
 VILLAGE, MADRAS CITY DN.148

SCHEDULE OF JOINERY

- D. DOOR 36" x 70"
- D. H. 26" x 70"
- V. WINDOW 60" x 48"
- W1 W. 30" x 48"
- W2 W. 53" x 48"
- V. Ventilator 30" x 26"
- F/W FRENCH WINDOW 7'11" x 7'0"

PROPOSAL  
 SITE BOUNDARY  
 ROAD  
 PLOT AREA = 3200 S.M.  
 PLINTH AREA = 1053 S.M.  
 SCALE: 8 FEET TO AN INCH (1:96)

Outer:

(P. MOHAN)  
 V. SRINIVASULU, L.C.E.  
 Asst. Executive Engineer (R&M)  
 Consulting Civil Engineer,  
 RECD No. 270.  
**CLASS I LICENSED SURVEYOR**  
 CORPORATION OF MADRAS  
 No. 6, Velachery Road,  
 CHENNAI - 600 042

LICENSED

13/6/1991